

PC Software- HIP2PClient User Manual(P2P)

The software “HIP2PClient” is installed for remote viewing.

Local viewing under LAN please refer to PC software- LAN Client User Manual(LAN)



1. How to download “HIP2PClient ”

Go to our website via this link: www.cameracd.com, click “PC Software(P2P)” to download

(**Note:** Please don't install HIP2PClient on C drive, but in D drive or other, not support for Macintosh system)

2. Remote camera adding

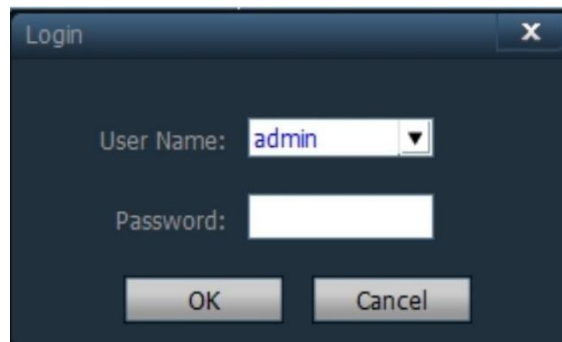
2.1 Software login

Open **HIP2PClient**, click any one of the icons such as “

2.2 How to add cameras

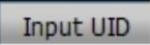
Click “ button and a dialog box will pop up as bellow. Input camera's UID and password. (Default password is admin, if you changed it before, the please enter the one you set)

Note: Camera's UID is unique, you can find it out in these two ways.

(How to get UID of your camera)

1. When searching the camera ip address via search tool, you can find corresponding UID. (For search tool using instruction, please refer Search Tools-User Manual.)
2. After connecting the camera with your phone app successfully, on the main page you can find out the camera UID.

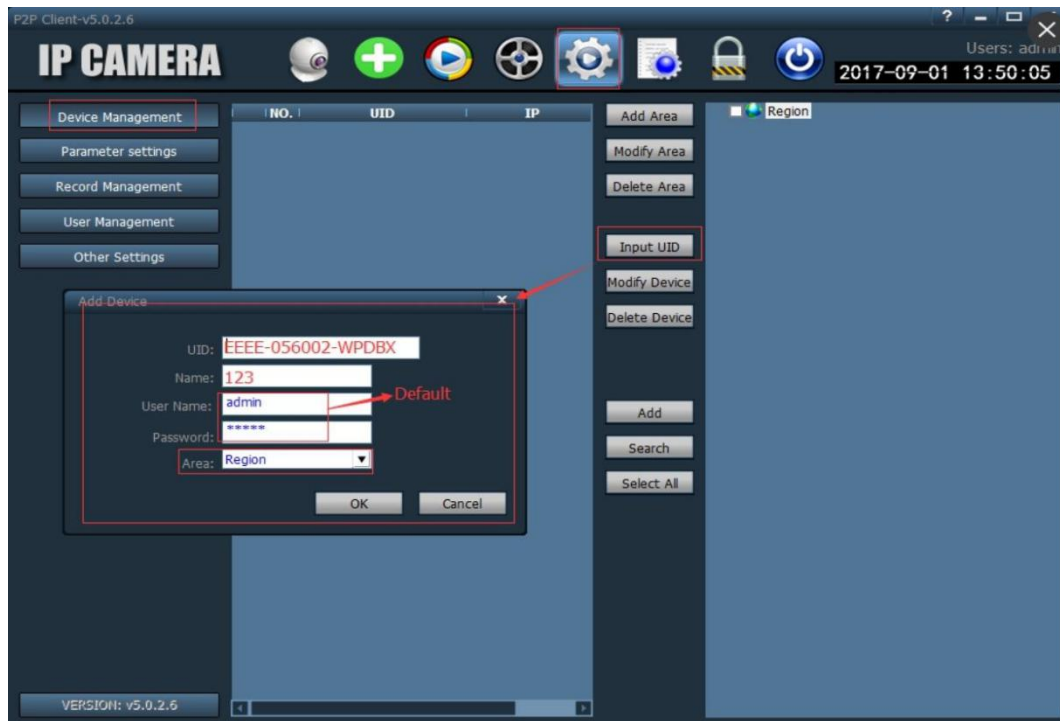

3. Local Record Plan

Click “” icon, choose “record Management”, select your camera (Channel) bellow Region. Then you can set your time zone, choose video record path and select other setting freely. Please remember to click “Save” after your setting every time.

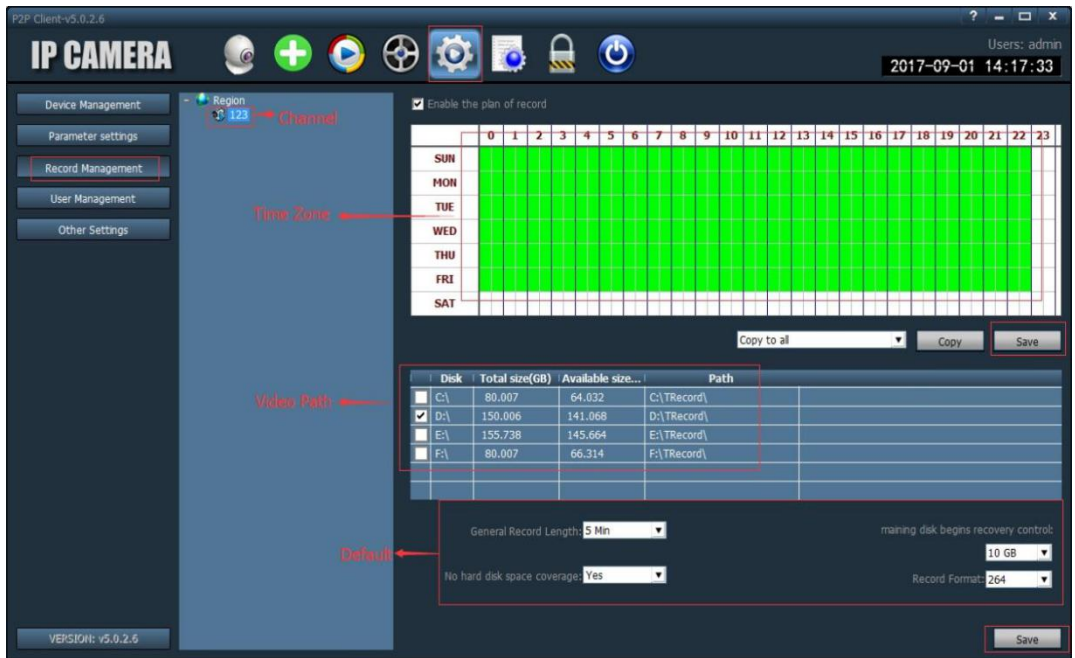

4. Software interface description

