

# How to add camera to Ispy

## 1, RTSP to add

- 1、 main stream: rtsp://ip address/11
- 2、 vice stream: rtsp://ip address/12

Find “FFMPEG (H264)” this column, fill in information of RTSP in the URL.After adding can test test is successful

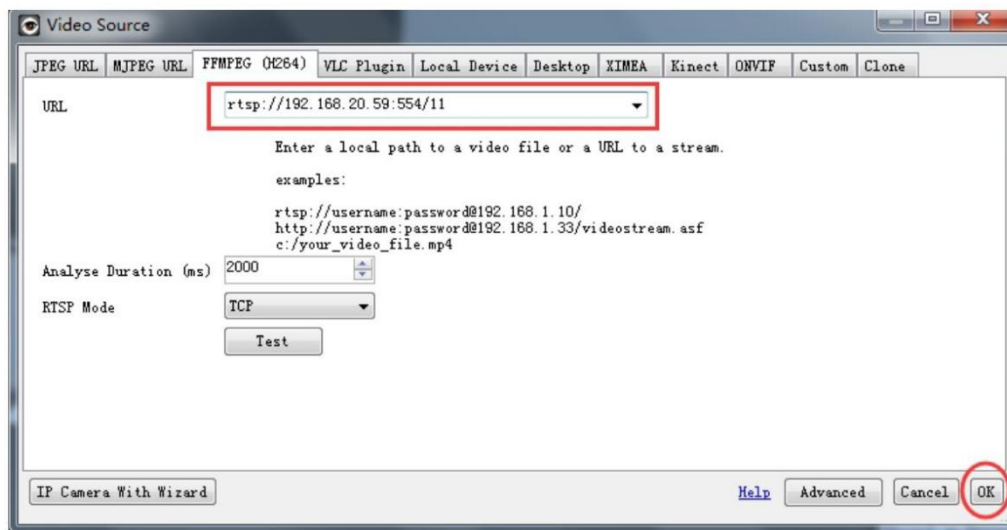

Go to “Camera” option

Input your camera ip address, User name and Password, click “Finish”, add camera succeed.

Edit Camera (ID: 1, DIR: UJFQZ)

Camera Motion Detection Alerts Recording PTZ Images FTP Cloud Storage Scheduling Storage

Video Source

Source ... Adv. Properties Inputs Options

Name Camera 0

Groups [Help](#)

Camera Active  Fill

Transform Rotate None Flip None

Timestamp FPS: {FPS} {0:G} ...

Mask Image ...

Picture In Picture ...

Maximum Framerate 10 When Recording 10

Microphone

Microphone ... None [Help](#)

Ignore Audio

Talk

Camera Model None [Settings](#)

IP Address 192.168.20.59 Port 80

Username admin Password \*\*\*\*\*

Exit this to enable alerts and recording [Copy To](#) [Help](#) Back Next **Finish**